

# FLOOR PLAN

LOT No. 934 S. C in D. D. 193

## GROUND FLOOR

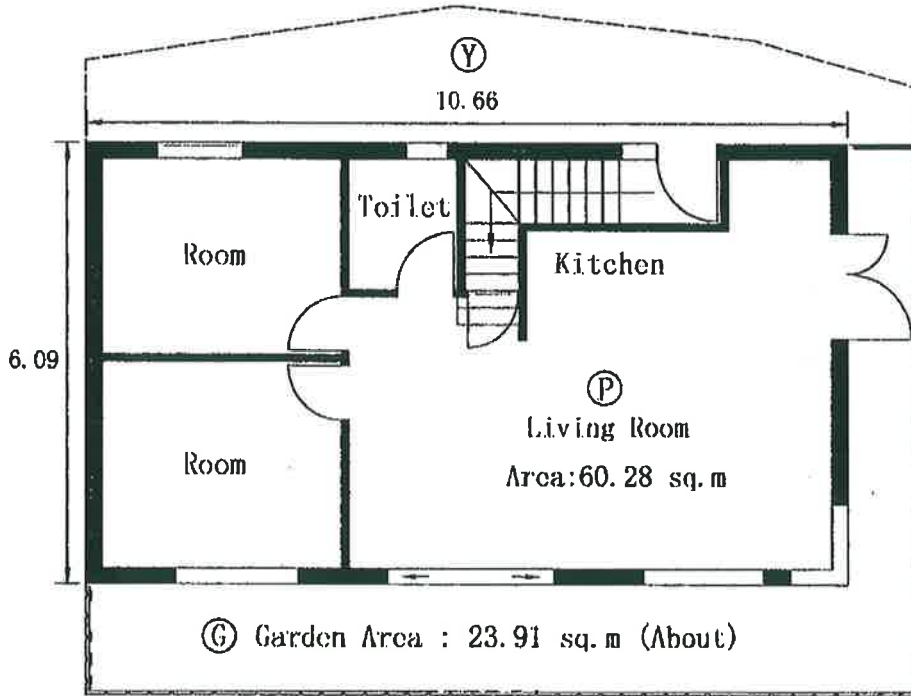

註冊測量師號  
 Memorial No.:  
**20062301590018**  
**A4C**

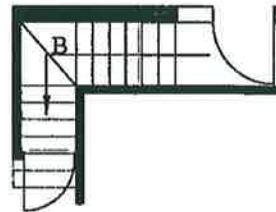

Legend :

Ⓟ = Pink

Ⓢ = Yellow (Common Use)

Ⓤ = Green (Garden)

----- Boundary Line

Ⓛ = Brown

Store Room underneath staircase

Area = 2.21 sq. m about

Plan No. L934C/193/F1	Scale 1 : 100	Approved By :  <div style="text-align: center;">  </div> LEUNG CHI YAN, GEORGE MIS. Aust MNZIS MHKIS MRICS RPS(LS) ACI Arb AUTHORIZED LAND SURVEYOR
Survey Sheet No. 7-SE-13A, 7-SE-13C	Date : 26 March 2020	
卓 弘 測 量 服 務 公 司 CHUO WANG SURVEY SERVICES COMPANY 1/F, Flat A, Wo Tai Building, No. 2 - 24, Wo Tai Street, Luen Wo Hui, Fanling, N.T. Telephone : 26831600    Mobile : 66862836    Fax : 26831380 E-mail : chuowang.ssc@gmail.com / h.y.pang@hotmail.com		

827010N  
840900E  
840870E  
826980N  
826950N

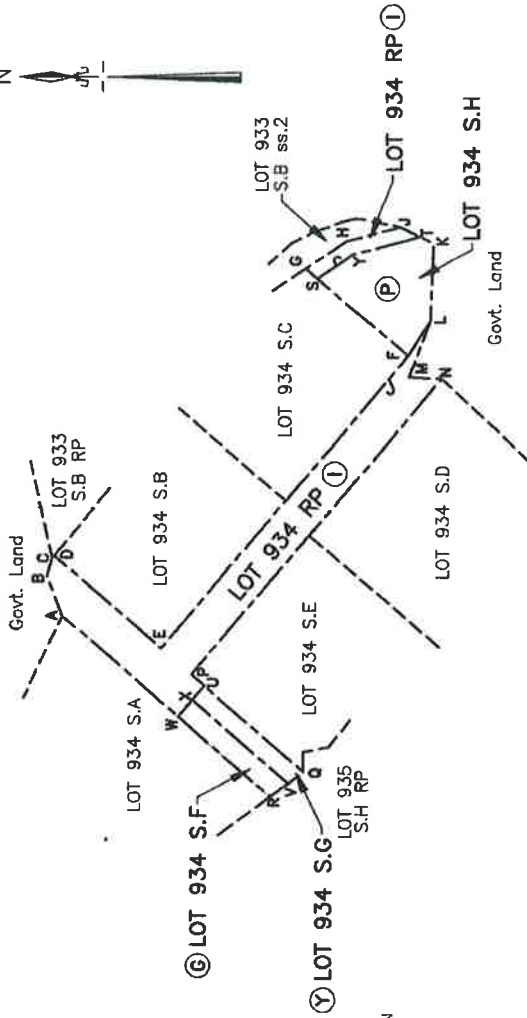
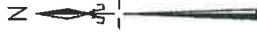

LOCATION PLAN

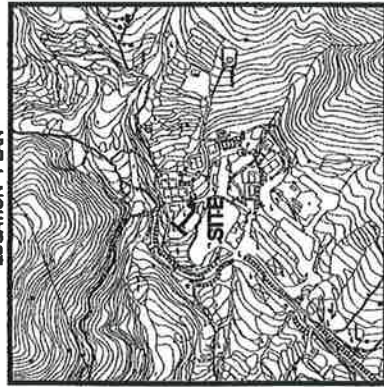

Scale 1:5000

Ref	Colour
B	BROWN
G	GREEN
I	INDIGO
O	ORANGE
R	RED
V	VIOLET
Y	YELLOW
GY	GREY

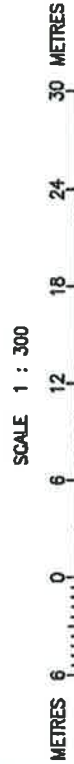

SCALE 1:300

Notes:  
SUBJECT LOT BEARINGS & DIMENSIONS:  
Boundary Point Bearing Distance

Boundary Point	Bearing	Distance
V	130° 29' 14"	1.350
X	220° 29' 14"	7.865
Y	323° 20' 29"	1.386
Z	40° 29' 44"	7.557
A	130° 29' 14"	1.150
B	220° 29' 44"	8.127
C	323° 20' 29"	1.178
D	40° 29' 14"	7.865
E	146° 32' 00"	2.653
F	165° 08' 36"	4.329
G	206° 32' 00"	0.947
H	272° 25' 01"	4.799
I	302° 27' 40"	2.586
J	40° 29' 44"	7.433
K	146° 31' 40"	3.059
L	165° 09' 13"	3.456
M	206° 32' 00"	1.361
N	345° 08' 36"	4.329
O	326° 32' 00"	2.653
P	40° 29' 44"	0.936

Boundary Point	Bearing	Distance
A	69° 28' 05"	2.615
B	105° 02' 57"	1.172
C	129° 44' 56"	0.176
D	220° 29' 44"	8.795
E	130° 29' 44"	23.636
F	122° 27' 40"	2.586
G	290° 54' 00"	3.713
H	182° 51' 58"	2.040
I	310° 29' 44"	23.945
J	220° 29' 44"	1.066
K	310° 29' 14"	2.500
L	40° 29' 44"	9.569

Surveyed Area: 87.7 m<sup>2</sup>(About)

Surveyed Area: 6.1 m<sup>2</sup>(About)

Table of Subdivisions

SECTION	AREA
LOT 934 S.F (Coloured Green)	10.4 m <sup>2</sup> (About)
LOT 934 S.G (Coloured Yellow)	9.2 m <sup>2</sup> (About)
LOT 934 S.H (Coloured Pink)	30.9 m <sup>2</sup> (About)
LOT 934 RP (Coloured Indigo)	93.8 m <sup>2</sup> (About)
Total Area	144.3 m <sup>2</sup> (About)

I, LEUNG CHI-YAN, George, an Authorized Land Surveyor registered under the Land Survey Ordinance (Cap. 473), hereby certify that this land boundary plan has been prepared from land boundary surveys that were carried out by me, or under my direct supervision in conformity with the Code of Practice approved by the Land Survey Authority under the above Ordinance, and that this plan correctly represents that survey completed on the 16<sup>th</sup> day of June, 2018.

Dated this 30<sup>th</sup> day of June, 2018.

LEUNG CHI-YAN, George  
MS-Aust MNSZ MARS MRICS RES(S) AOMh  
Authorized Land Surveyor

**Gland** Gland Surveying, Planning & GIS Co. Ltd.  
加拿大紅江測繪及地理訊息系統有限公司

FOR OFFICIAL USE

PLAN OF  
LOT Nos. 934 S.F, S.G, S.H & RP IN D.D.193  
BEING SUBDIVISION OF LOT No. 934 RP IN D.D.193

Survey District : SHATIN  
Date of Survey : June 2018  
Survey Sheet Nos. : 7-SE-13A & 13C  
Survey Record Plan No. : SRP/ST/054/1033/D1



Land Boundary Plan No. : LBP/ST/054/1033/D1