

TP391159

DIVISION PLAN  
 Lot463 in DD 7 TAI HANG, TAI PO, N.T.

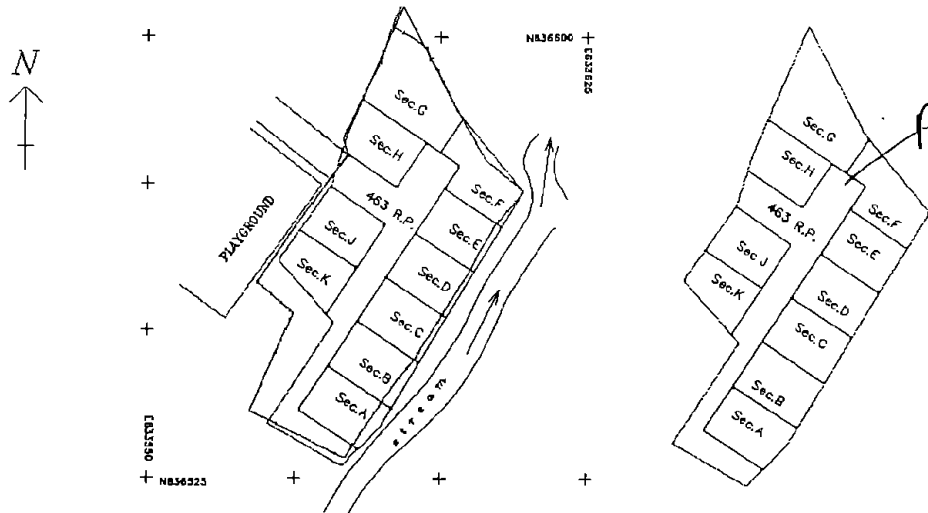

Scale = 1:1000

Subdivision	Area (m <sup>2</sup> )
463 Sec.A	116.7
463 Sec.B	117.1
463 Sec.C	114.2
463 Sec.D	111.2
463 Sec.E	108.3
463 Sec.F	128.7

Subdivision	Area (m <sup>2</sup> )
463 Sec.G	203.5
463 Sec.H	111.5
463 Sec.J	104.1
463 Sec.K	93.7
463 R.P. Color Pink	379.0

TOTAL LOT AREA = 1588 m<sup>2</sup>

DATE :

27/3/22

LAND SURVEYOR

ESMOND C.W. MOK (ARICS)



DISTRICT LANDS OFFICE  
TAI PO  
LANDS DEPARTMENT



文建明  
Licensee

Licensee

M.L. FUNG  
District Lands Officer

1-9 MAY 1996

Date

BUILDING LICENCE No. 169/93  
LOT No. 463 Sec. H IN D.D.7

TP MS 29953

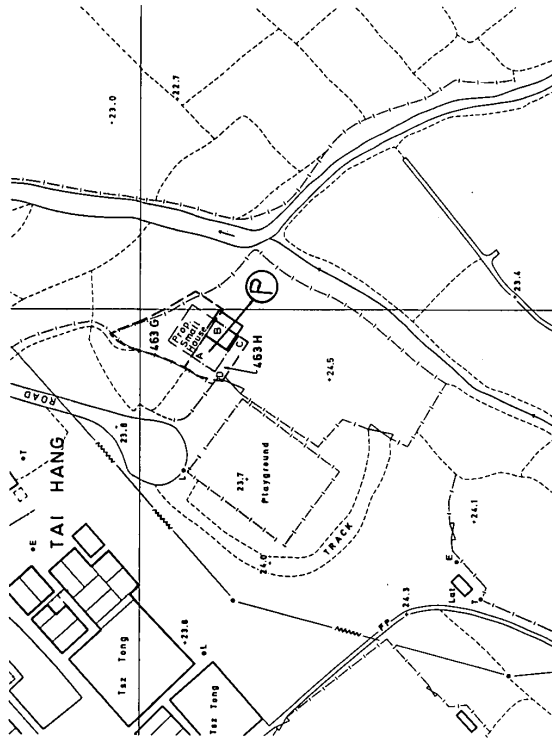

COLOURED PINK AREA 65.03 SQUARE METRES (ABOUT)

SCALE 1:1000

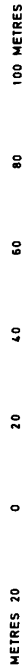

LOCATION

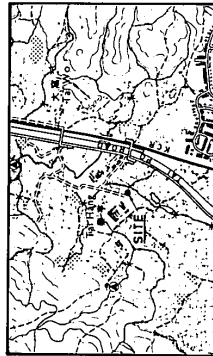

SIDE	DISTANCE IN METRES
A-B	10.00
B-C	6.50
C-D	10.00
D-A	6.50

NOTE:- The lot boundaries on this plan have been derived by re-cancellation between the original land registration boundaries and mapping detail as shown on contemporary survey sheets. The boundaries should not be interpreted as a definitive record of land status, they are for identification purposes only.

Survey Approved by

File Ref. No. DLO/TP136/ILT/73

Survey Sheet No. 3-SW-23A/C

Layout Plan No.

Reference Plan No. DPA/NE-KLH/1

PLAN No. TP SH / 1668 - DF

*[Signature]*  
K.C. LAW  
District Land Surveyor 31/3/94  
District Survey Office, Tai Po  
Lands Department



Date: 25.3.94