

837350 N

842200 E

842250 E

837350 N

837350 N

842200 E

842250 E

837350 N

837350 N

LOCATION

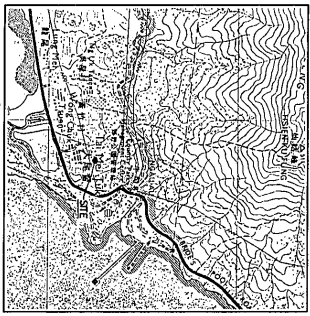

SCALE 1:20,000

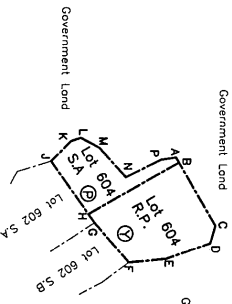

SCALE 1:500



Ref	Colour
B	BROWN
G	GREEN
O	ORANGE
P	PINK
R	RED
V	VIOLET
Y	YELLOW
GY	GREY
L	Prefixes of light shades of above

METRES 10 0 10 20 30 40 50 METRES

SCALE 1:500

837250 N

842200 E

842250 E

837250 N

837250 N

842200 E

842250 E

837250 N

837250 N

Survey District : TAI PO  
 Date of Survey : OCTOBER 1997  
 Survey Sheet No. : 3-SE-19C  
 Survey Record Plan No.:SRP/TP/005/0349/D1(R)

PLAN OF S.A AND R.P. OF LOT 604 IN D.D. 28  
 BEING SUBDIVISION OF LOT 604 IN D.D. 28

FOR OFFICIAL USE

Land Boundary Plan No.: LBP/TP/005/0349/D1

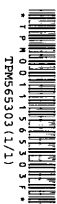

TPMS65303(1/1)

LOT COORDINATES & DIMENSIONS

Boundary Point	Bearing	Distance in metres	Northing	Easting
Lot 604 S.A				
B	06 06 10	1.3728	837322.281	842244.506
H	06 06 10	1.3728	837310.733	842244.506
A	06 06 10	1.3728	837310.733	842244.506
K	29 30 30	3.7442	837308.373	842244.506
L	33 11 10	3.4133	837309.687	842244.506
J	33 11 10	3.4133	837315.501	842244.506
N	33 11 10	3.4133	837315.501	842244.506
P	08 20 20	5.1798	837320.281	842244.506
A	08 20 20	5.1798	837322.281	842244.506
Lot 604 R.P.				
D	06 06 10	9.8693	837322.281	842244.506
O	41 00 00	2.4660	837326.844	842244.506
F	30 00 00	6.1331	837321.065	842244.506
L	00 00 00	1.8610	837321.065	842244.506
C	09 30 30	6.9668	837331.614	842244.506
H	09 30 30	6.9668	837331.614	842244.506
B	06 10 10	13.778	837322.281	842244.506

165303

Table of Subdivisions

Section	Area
Lot 604 S.A (Coloured Pink)	69.7 m <sup>2</sup> (About)
Lot 604 R.P. (Coloured Yellow)	132.6 m <sup>2</sup> (About)
<b>Total Area</b>	<b>202.3 m<sup>2</sup> (About)</b>

I, Chen Hon Kwon Henry, an Authorized Land Surveyor registered under the Land Survey Ordinance (Cap. 473), hereby certify that this land boundary plan has been prepared in conformity with the Code of Practice approved by the Land Survey Authority under the above Ordinance, and that this plan correctly represents the survey completed on the 19th day of September, 1997.

Dated this 26th day of Nov., 1997.  
 [Signature]  
 Authorized Land Surveyor

