

B11890N

B15790E

B15860E

B11890N



B11860N

B11860N

B11830N

B15790E

B15860E

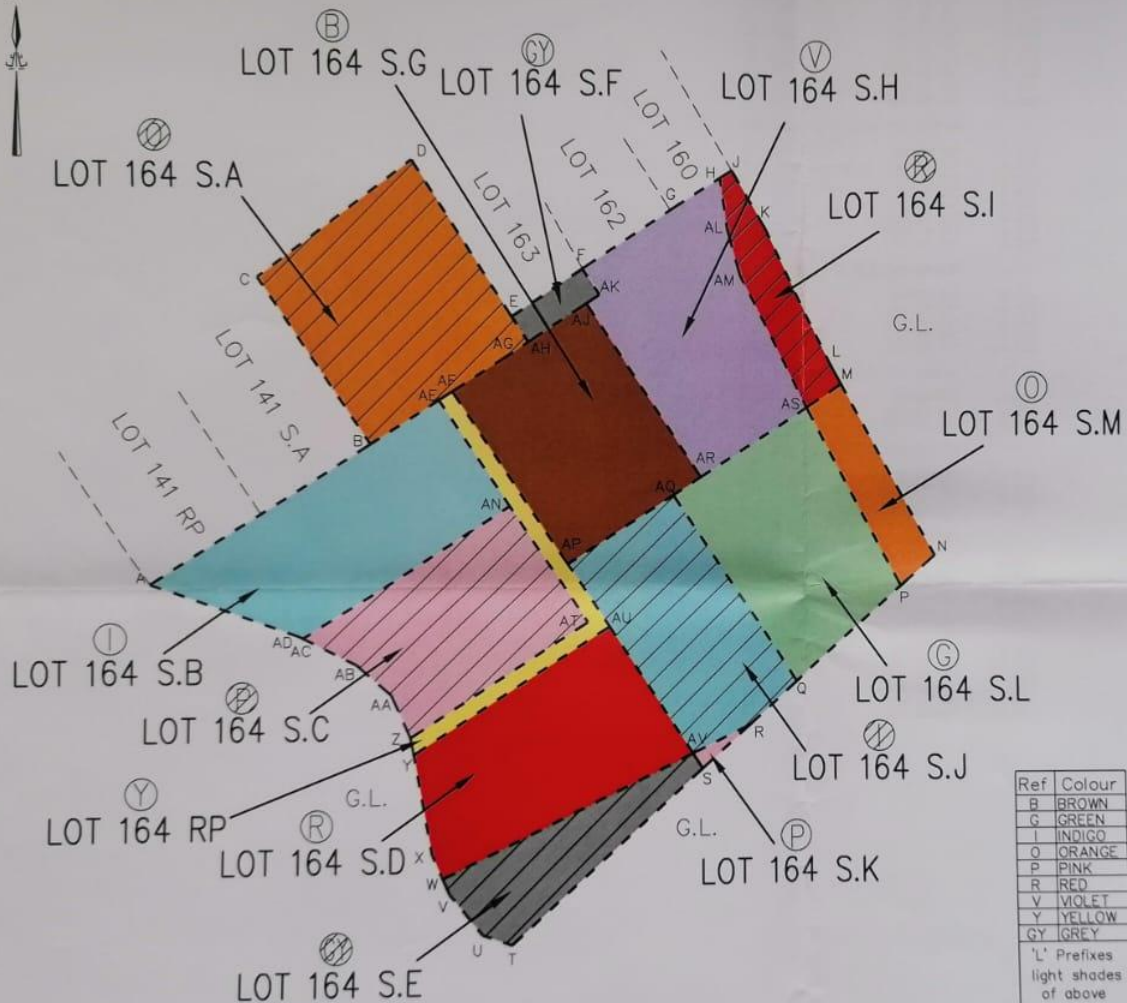

Ref	Colour
B	BROWN
G	GREEN
I	INDIGO
O	ORANGE
P	PINK
R	RED
V	VIOLET
Y	YELLOW
GY	GREY
'L'	Prefixes light shades of above
///	Prefixes colour hatched black of above



Table of Subdivisions

SECTION	AREA	COLOUR
LOT 164 S. A	155.4 sq.m (About)	ORANGE HATCHED BLACK
LOT 164 S. B	148.6 sq.m (About)	INDIGO
LOT 164 S. C	122.4 sq.m (About)	PINK HATCHED BLACK
LOT 164 S. D	140.1 sq.m (About)	RED
LOT 164 S. E	60.9 sq.m (About)	GREY HATCHED BLACK
LOT 164 S. F	10.5 sq.m (About)	GREY
LOT 164 S. G	134.0 sq.m (About)	BROWN
LOT 164 S. H	138.3 sq.m (About)	VIOLET
LOT 164 S. I	37.2 sq.m (About)	RED HATCHED BLACK
LOT 164 S. J	120.2 sq.m (About)	INDIGO HATCHED BLACK
LOT 164 S. K	2.3 sq.m (About)	PINK
LOT 164 S. L	133.7 sq.m (About)	GREEN
LOT 164 S. M	36.0 sq.m (About)	ORANGE
LOT 164 RP	31.5 sq.m (About)	YELLOW
<b>Total Area</b>	<b>1271.1 sq.m (About)</b>	

I, MA YUNG KONG, HELICON, an Authorized Land Surveyor registered under the Land Survey Ordinance ( Cap. 473 ), hereby certify that this land boundary plan has been prepared from land boundary surveys that were carried out by me, or under my direct supervision, in conformity with the Code of Practice approved by the Land Survey Authority under the above Ordinance, and that this plan correctly represents that survey completed on the 28th day of September 2016.

Dated this 8th day of March 2019.

  
 Authorized Land Surveyor

馬容江測量有限公司  
 HELICON MA SURVEYING LTD.

FOR OFFICIAL USE

Survey District: ISLANDS  
 Date of Survey: September 2016  
 Survey Sheet: 14-NW-1B  
 Survey Record Plan No.: SRP/IS/002/3484/D1

PLAN OF LOT NOS. 164 S.A TO S.M AND RP IN D.D.316, LANTAU  
 BEING SUBDIVISION OF LOT NO. 164 IN D.D.316, LANTAU

Land Boundary Plan No. :LBP/IS/002/3484/D1 (Sheet 1 of 2)

地圖位置

WGS84 Lat: 22.24519 Long: 113.97837

HK1980 N: 811840 E: 815806

UTM 49Q HE 0699 6298

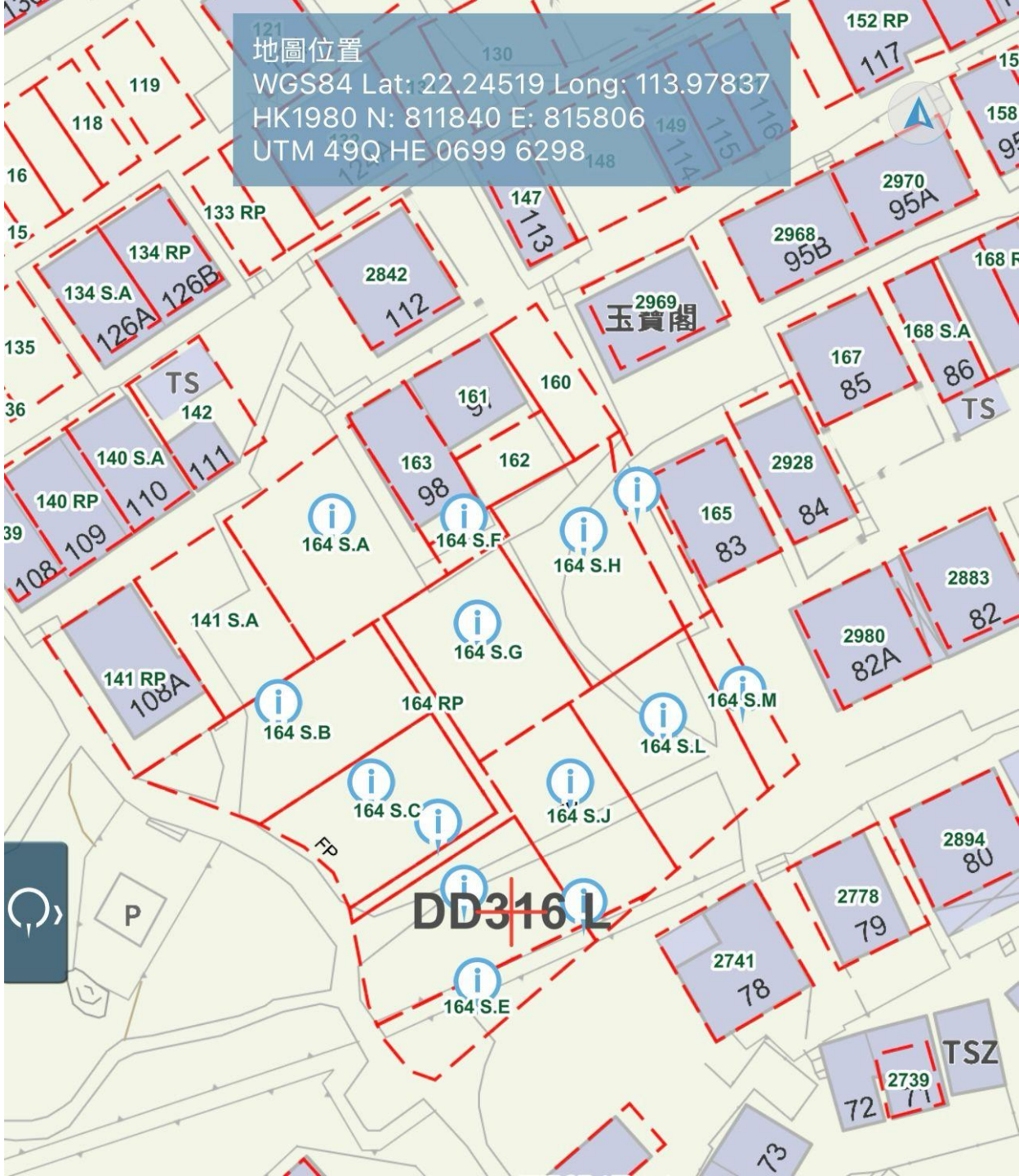

地圖位置  
WGS84 Lat: 22.24530 Long: 113.97830  
HK1980 N: 811852 E: 815798  
UTM 49Q HE 0699 6300

